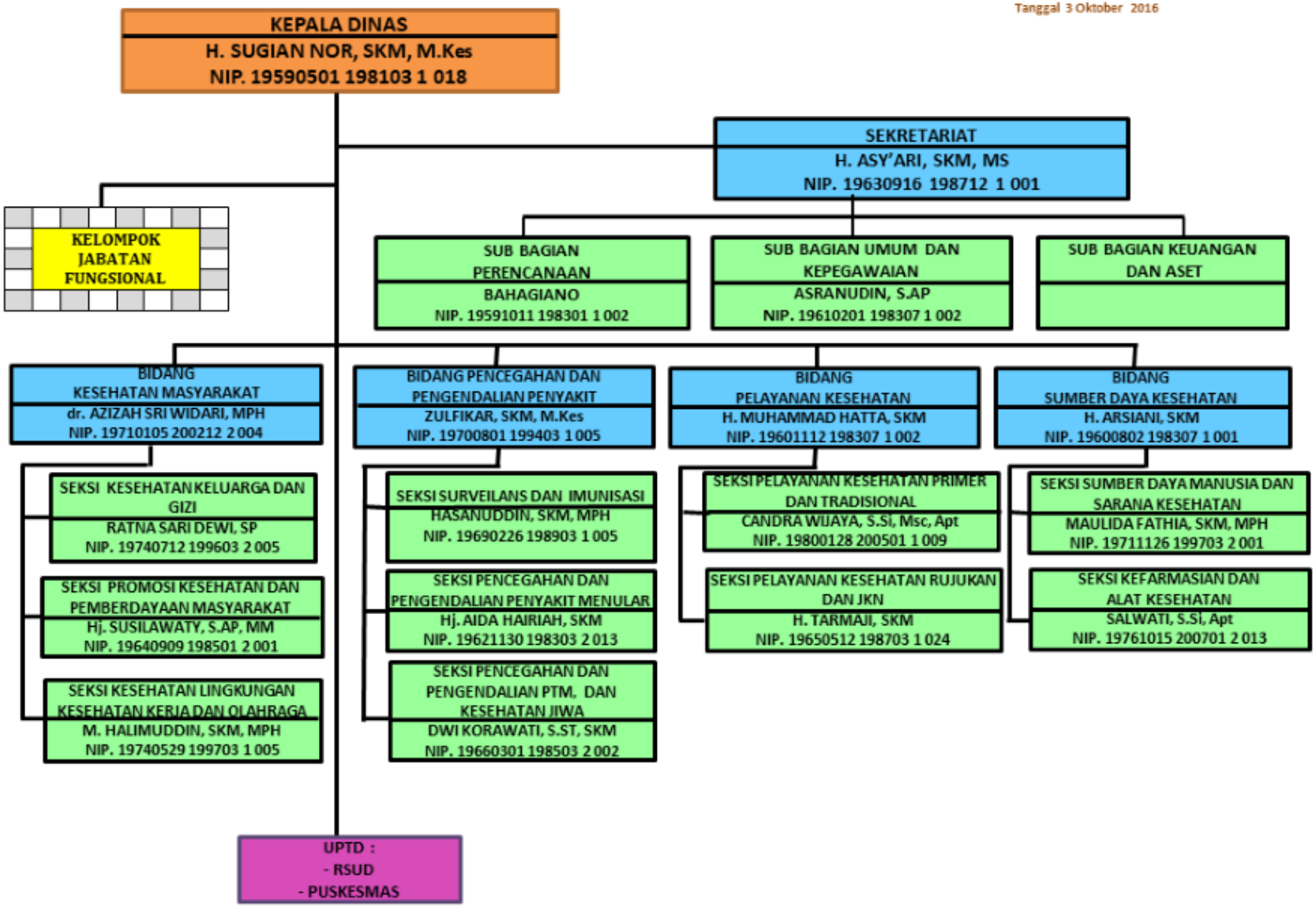Lampiran II : Peraturan Bupati Barito Kuala
Nomor 35 Tahun 2016
Tanggal 3 Oktober 2016