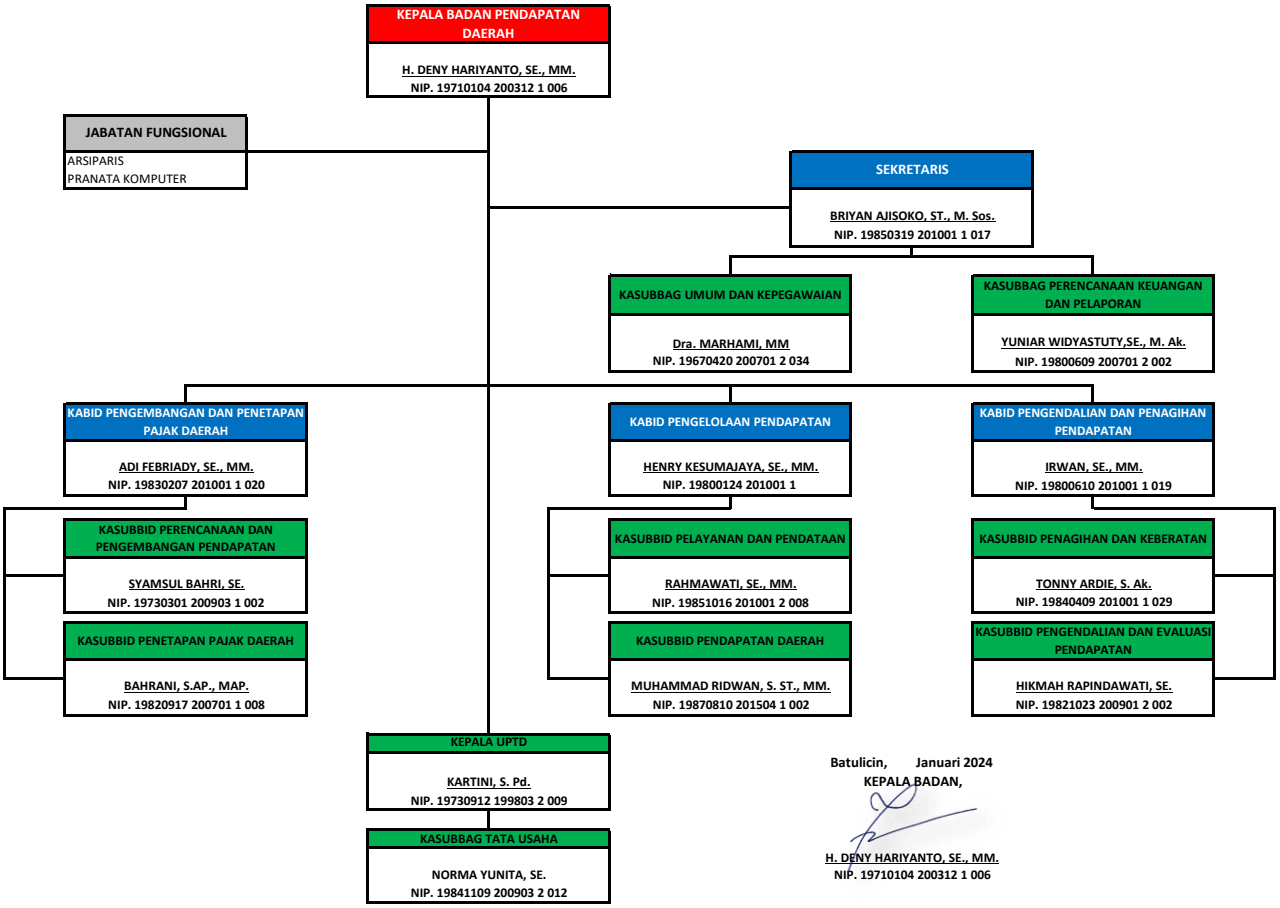

Batulicin, Januari 2024
KEPALA BADAN,

H. DENY HARIYANTO, SE., MM.
NIP. 19710104 200312 1 006